

NOTE: THE CONTRACTOR IS RESPONSIBLE FOR ENSURING ALL WORKS ARE CARRIED OUT IN ACCORDANCE WITH THE FOLLOWING CODES OF PRACTICE AND STANDARD DETAILS:

- CODE OF PRACTICE FOR WATER INFRASTRUCTURE VERSION IW-CDS-5020-03 (REVISION 2) - JULY 2020
- WATER INFRASTRUCTURE STANDARD DETAILS VERSION IW-CDS-5020-01 (REVISION 4) - JULY 2020 AND QUALITY ASSURANCE REGIME;
- QUALITY ASSURANCE (QA) DESIGN REQUIREMENTS MANUAL IW-CDS-5010-01 (REVISION 3) - AUGUST 2020
- QUALITY ASSURANCE (QA) FIELD INSPECTION REQUIREMENTS MANUAL IW-CDS-5010-02 (REVISION 3) - AUGUST 2020

- NOTES:
1. DO NOT SCALE. USE FIGURED DIMENSIONS ONLY.
  2. THIS DRAWING IS TO BE READ IN CONJUNCTION WITH ALL OTHER RELEVANT ARCHITECTURAL AND ENGINEERING DRAWINGS.

### LEGEND WATER SUPPLY

	PROPOSED 150mm P.E. WATERMAIN
	PROPOSED SLUICE VALVE
	PROPOSED HYDRANT
	PROPOSED OFFLINE FIRE HYDRANT
	PROPOSED HOUSE CONNECTION AND BOUNDARY BOX
	PROPOSED SCOUR VALVE
	PROPOSED WASHOUT HYDRANT
	PROPOSED 150mm P.E. WATERMAIN SUBJECT TO A SEPARATE PLANNING APPLICATION
	PROPOSED SLUICE VALVE SUBJECT TO A SEPARATE PLANNING APPLICATION
	PROPOSED HYDRANT SUBJECT TO A SEPARATE PLANNING APPLICATION
	PROPOSED OFFLINE FIRE HYDRANT SUBJECT TO A SEPARATE PLANNING APPLICATION
	PROPOSED HOUSE CONNECTION AND BOUNDARY BOX SUBJECT TO A SEPARATE PLANNING APPLICATION
	EXISTING WATERMAIN WITH PIPE SIZE
	EXISTING WATERMAIN TO BE REMOVED
	EXISTING SLUICE VALVE
	EXISTING HYDRANT
	INDICATES FUTURE FOOTPATH
	INDICATES FUTURE CYCLETRACK
	INDICATES FUTURE ROAD
	INDICATES FUTURE GRASS VERGE

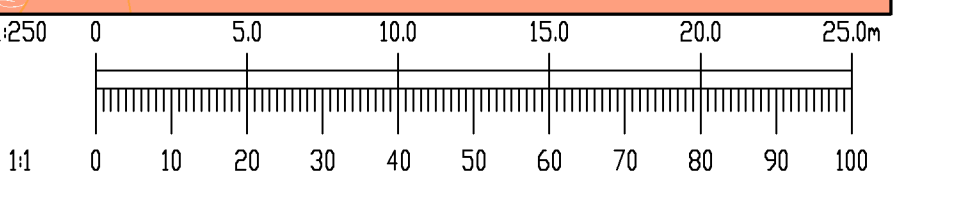
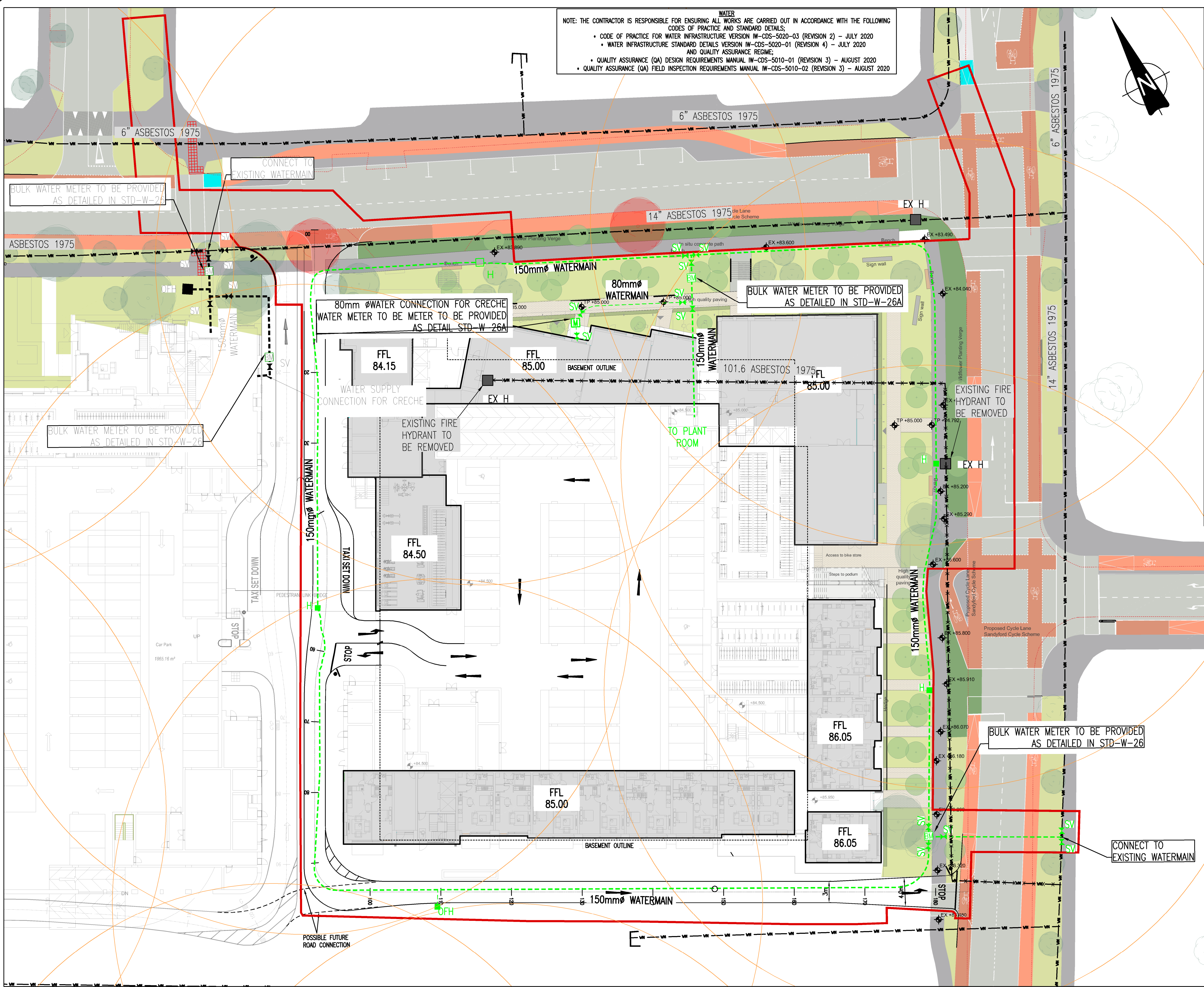

REV.	DATE	AMENDMENT	DRN	APPD

STATUS **FOR PLANNING ONLY**  
**NOT FOR CONSTRUCTION**

**Waterman Moylan**  
Engineering Consultants  
BLOCK 5, EASTPOINT BUSINESS PARK, ALFIE BYRNE ROAD,  
DUBLIN D03 H3F4 IRELAND. Tel: (01) 664 8900  
Email: info@waterman-moylan.ie www.waterman-moylan.ie

CLIENT **ATLAS GP LIMITED**  
ARCHITECT **MC CAULEY DAYE O'CONNELL**  
PROJECT **CARMANHALL ROAD SHD 2022**  
TITLE **PROPOSED WATER SUPPLY LAYOUT**

DRAWN MS	DESIGNED BMC	APPROVED JG	DATE AUG. '22
SCALE 1:250	JOB NO. 21-118	DRG. NO. P250	REVISION